

Navigating Relationships: The Influences on Asian American Women

Monica Reyes

Introduction:

This research is meant to understand the experiences of female Asian Americans dating interracially and to gain insight into how they navigate dating outside of their race while learning about any consequences or barriers they face. Additionally, because most of the studies done on Asian American interracial relationships are now outdated, it is important to look at what has shifted. One semi-structured focus group was conducted, data was transcribed verbatim and coded using thematic analysis. I compare and contrast the important themes that emerge to comprehend their experiences. The implications for this research include the ways in which Asian American women deal with outside pressures while navigating relationships.

Research Questions:

1. What are female Asian American's dating preferences today?
2. How do Asian Americans talk about any outside influences (e.g. family, friends, cultural expectation) that affect their decisions to date interracially?

Participants:

- N = 3
- Age range: 18-23
- Self-identifying racial makeup: Chinese (1), Filipino (2)
- Self-identified as second-generation women

Findings:

- Mutual agreement within participants that personality was most important
- Importance placed on parental approval and a hard set of rules from parents
- Value placed on their friends' opinion of partner, and had a supportive place where they did not have to operate within a rule system

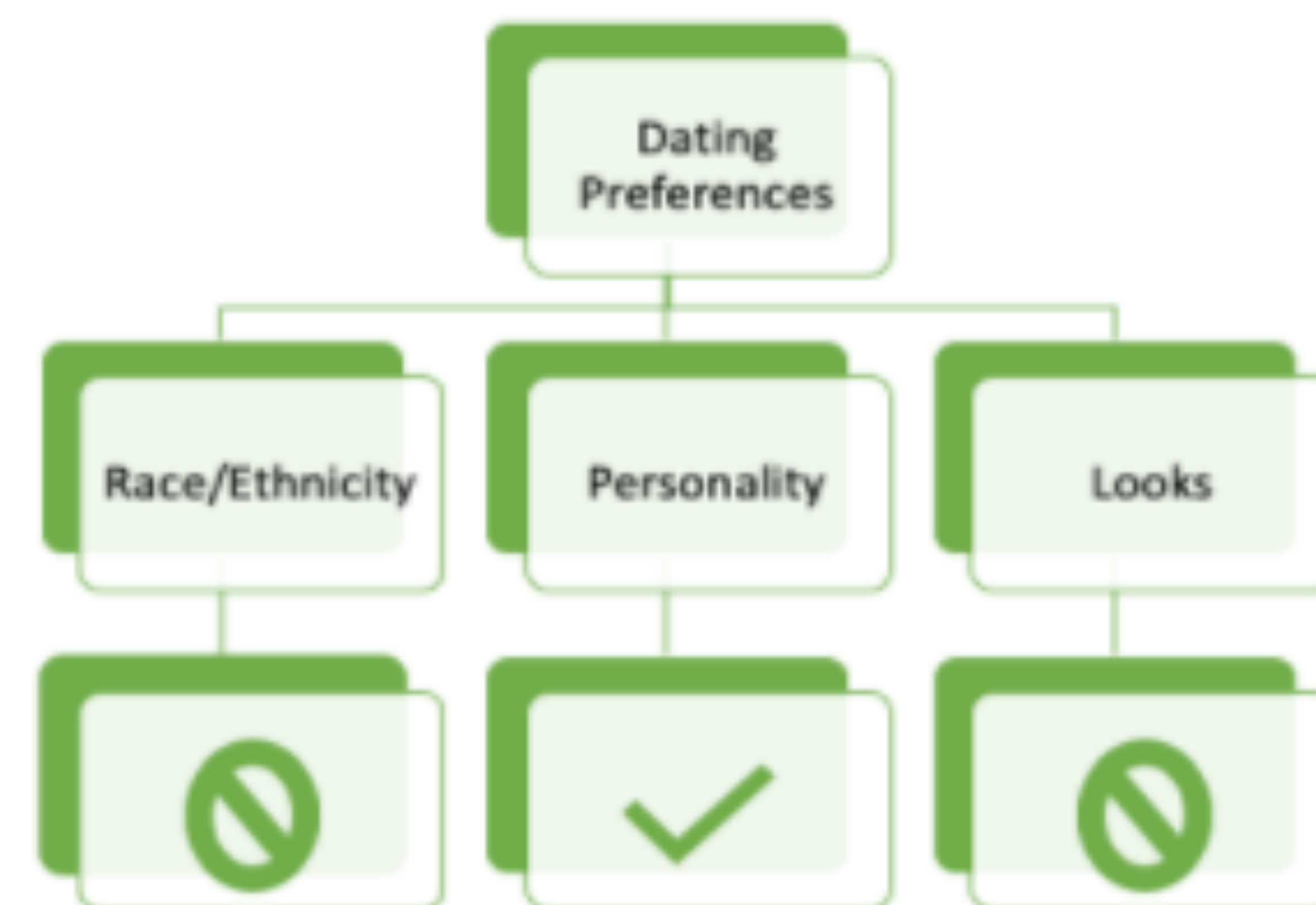

Figure 1: Female Asian American ideologies about dating

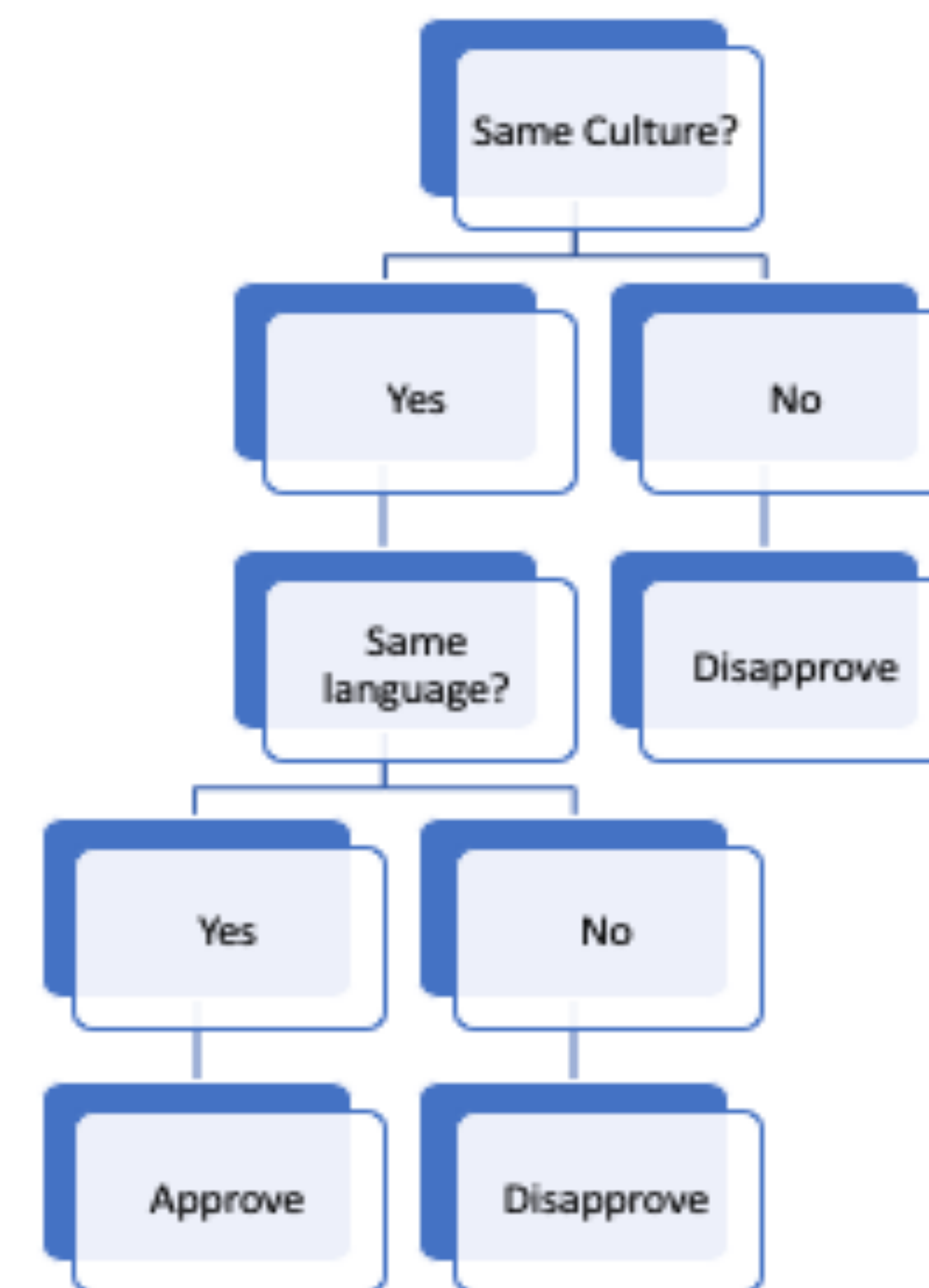

Figure 2: Parental ideologies about dating

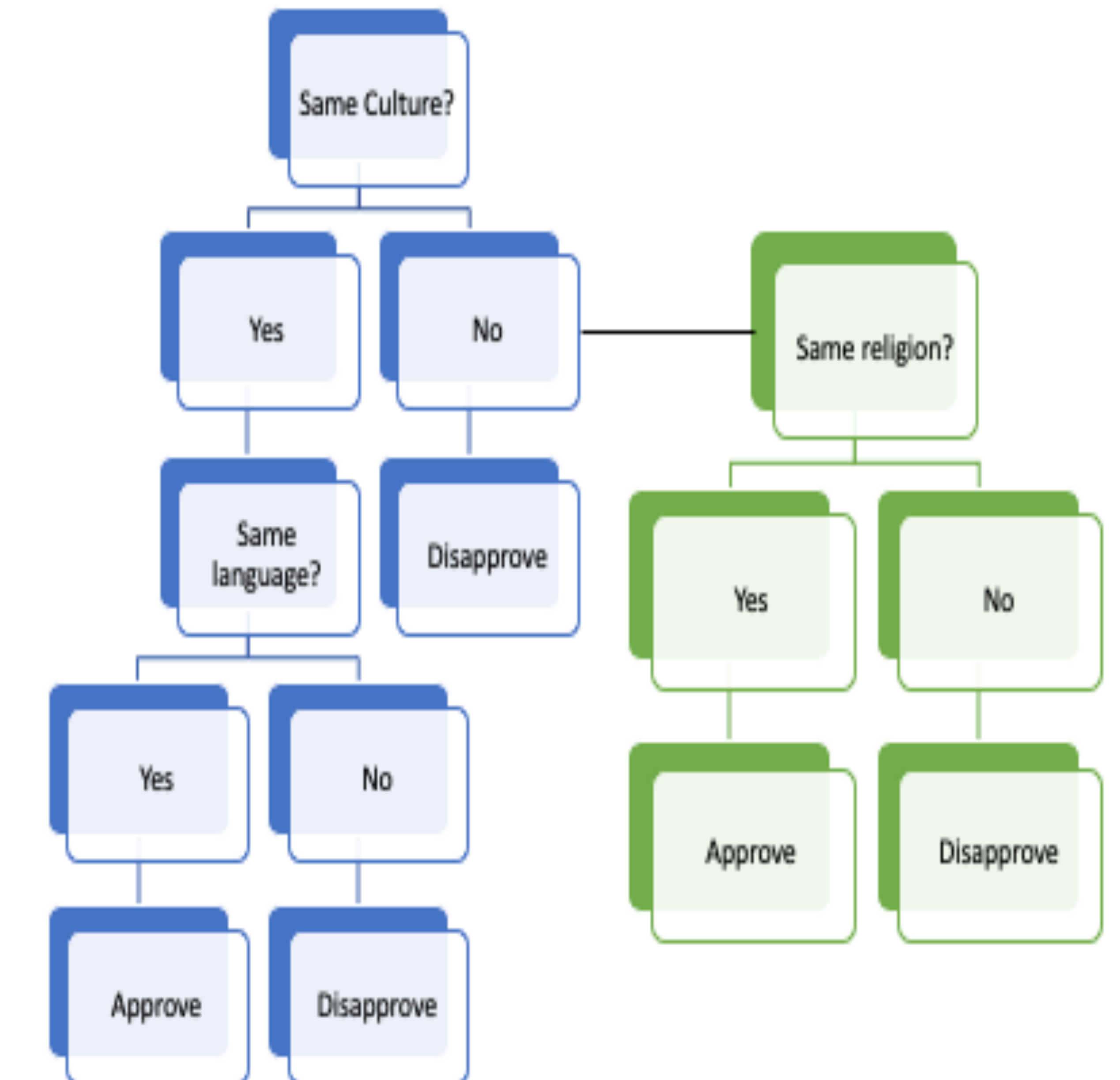

Figure 3: Combined ideologies about parental approval of partner

References:

- AhnAllen, J.M., & Suyemoto, K. L. (2011). Influence of interracial dating on racial and/or ethnic identities of Asian American women and White European American men. *Asian American Journal of Psychology, 2*, 61-75. doi:10.1037/a0023325
- Balaji, M., & Worawongs, T. (2010). The new Suzie Wong: Normative assumptions of White male and Asian female relationships. *Communication, Culture & Critique, 3*, 224–241. doi:10.1111/j.1753-9137.2010.01068.x
- Fujino, D. C. (1997). The rates, patterns and reasons for forming heterosexual interracial dating relationships among Asian Americans. *Journal of Social and Personal Relationships, 12*, 809–828. doi:10.1177/0265407597146006
- Mok, T. A. (1999). Asian American dating: Important factors in partner choice. *Cultural Diversity & Ethnic Minority Psychology, 5*, 103–117. doi:10.1037/1099-9809.5.2.103
- Pew Research Center. (2017, May 18). Intermarriage in the U.S. 50 Years After Loving v. Virginia. Retrieved from <http://assets.pewresearch.org/wpcontent/uploads/sites/3/2017/05/19102233/Intermarriage-May-2017-Full-Report.pdf>.
- Shenhav, S., Campos, B., & Goldberg, W. A. (2017). Dating out is intercultural. *Journal of Social & Personal Relationships, 34*(3), 397–422. doi:10.1177/0265407516640387
- Zhang, S., & Merolla, A. (2006). Communicating dislike of close friends' romantic partners. *Communication Research Reports, 23*(3), 179–186. doi:10.1080/08824090600796393